

Age Distribution of Sample Population. Sample Size: 500

● Age (10-20) ● Age (21-30) ● Age (31-40) ● Age (Above 40)

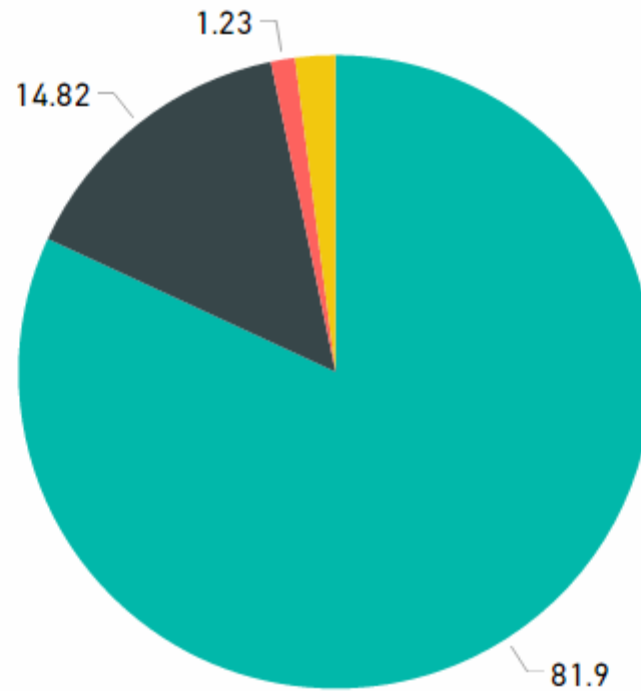

Result: Percentage of Normal and Abnormal Cases

● Normal ● Abnormal

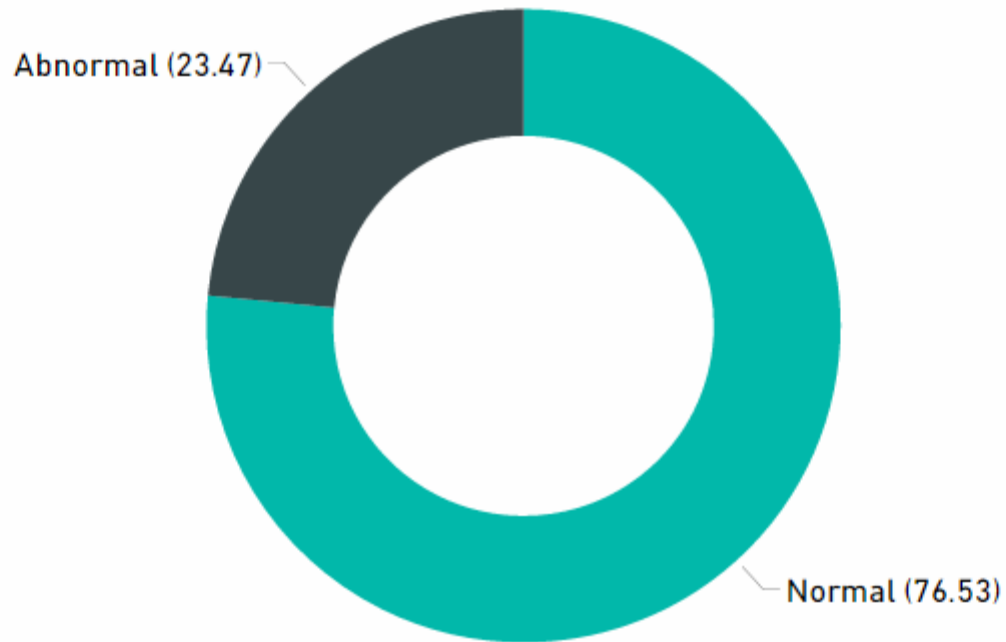

Result: Abnormality by Gender

● Male Normal ● Male Abnormal ● Female Normal ● Female Abnormal

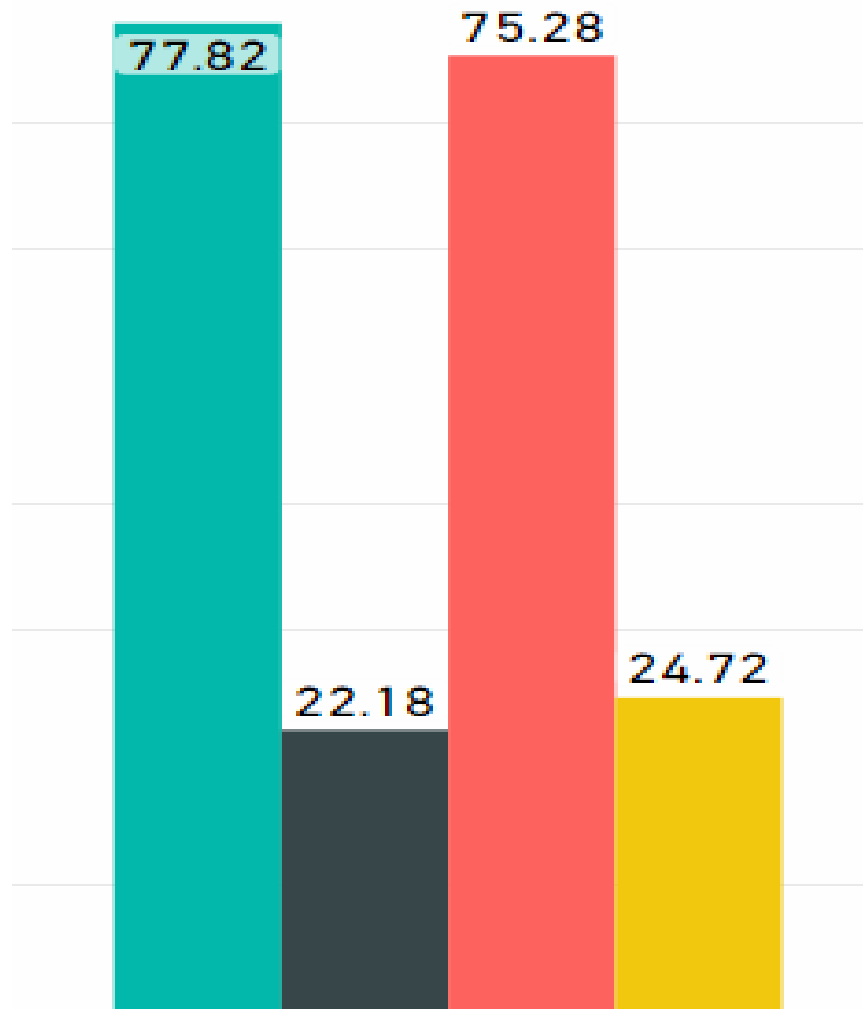

Result: Abnormality by Age

● N(10-20) ● A(10-20) ● N(21-30) ● A(21-30) ● N(31-40) ● A(31-40) ● N(above 40) ● A(above 40)

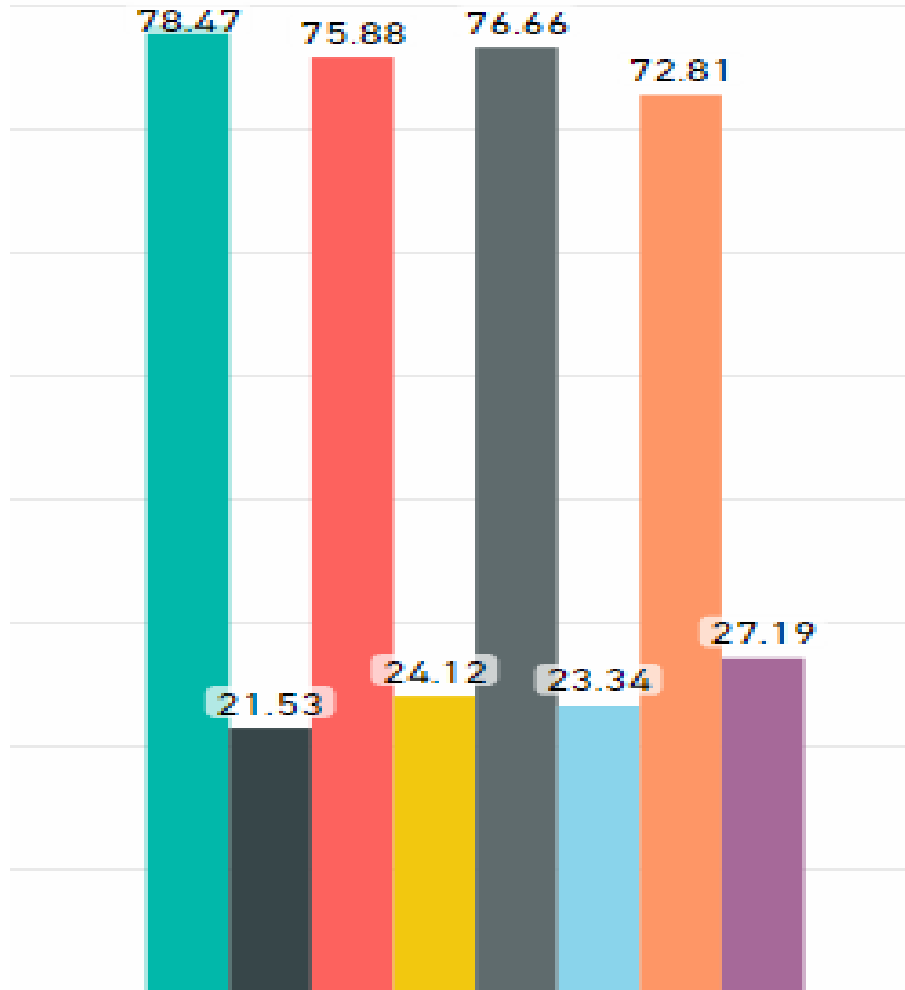

Result: Abnormality by Age and Gender

